

Exhibit B – CMS# 56260

Waxie Sanitary Supply – Discounts and Value Added Services

WAXIE offers the following value added services, and opportunities, specifically for State of Colorado price agreement.

1. Delivery
2. Online Ordering
3. Additional Discounts Possible
4. Green Partner Support
5. Consulting Services
6. Inventory Management
7. Cleaning Cost Analysis Program (CCPS).
8. Healthy High Performance Customer Communication Program Manual
9. Campus Care
10. Waxie APP Supply Chain Analysis Program
11. Repair Services
12. Equipment Rental (short term)
13. Equipment Leasing (long term, purchase)

1. **Delivery:** All orders in Colorado will be shipped FOB destination with no minimum order wherever Waxie trucks normally deliver.
 - a. **Waxie Delivery Zones.** Waxie's normal delivery area in Colorado is shown below. The zip codes included are listed on the attached spreadsheet.

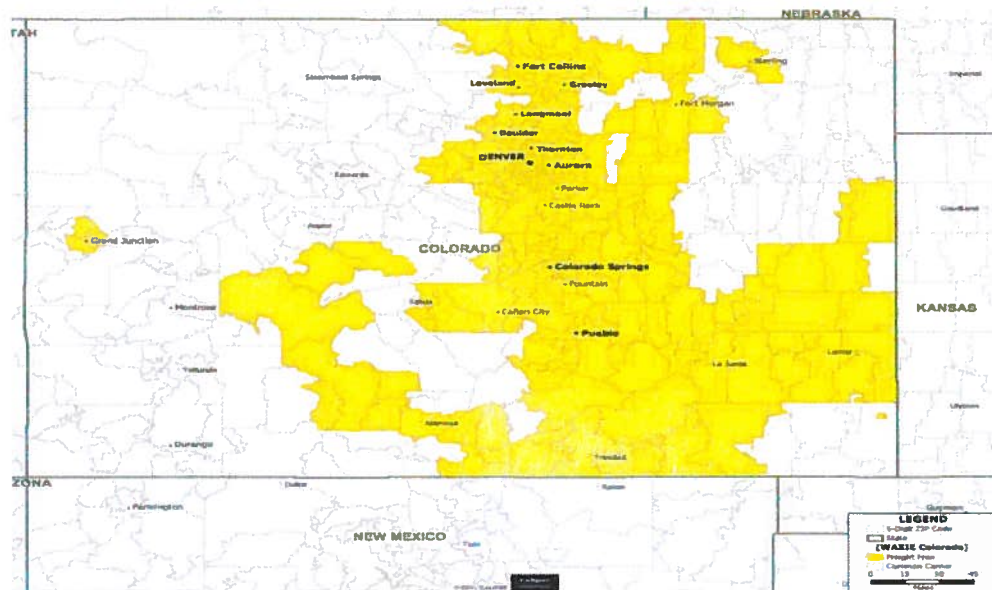

- b. **Outside Delivery Zones.** Outside of our normal delivery area the following delivery charges apply.
 - Minimum order is \$400.00 minimum or a \$40.00 small order charge shall be applied as well as freight charges, on a freight prepaid and added basis.
 - The same pricing and delivery parameters shall prevail for any subcontractors Waxie utilizes for contract fulfillment in states where we do not operate.
 - Waxie will waive delivery charges for customers outside the normal delivery area if those customers that are willing to work with us on order size and delivery schedule.

2. **Online Ordering:** Web at work online ordering system that allows for the following at no charge.

- Real-time inventory levels at the appropriate shipping locations
- Real-time order status
- Accounts payable information
- Real-time open invoices
- Real-time paid invoices with detailed payment history and information
- Ability to research previous order information
- Ability to research product usage by ship-to and export data in excel, word or PDF format
- Ability to place orders online with secured checkout
- Custom shopping lists
- Access to MSDS 7/24
- Detailed product information including pictures and specifications
- Suggested alternate and replacement items
- Ability to have multiple order approval levels
- Multiple email confirmations
- Search and order by either customer item number or vendor item number
- Select multiple shipping locations by user
- Ability to utilize General Ledger numbers for each item
- Option to hide product pricing from specified users
- Budget control by month, annually, or by dollar limit.

Note: State of Colorado customers using Web at Work will be among the first to experience the new system upgrade in July 2013.

3. **Additional Discounts Possible:** There are a number of areas where customers and WAXIE can work together to reduce costs, prices, and the impact of the contracts fulfillment on the environment.

- **Waxie Brand Conversion:** Waxie is offering an additional discount for customers switching to Waxie branded cleaning products. An additional discount of up to 2% is available.
- **Minimum Order:** A minimum order dollar amount could be implemented that would reduce the number of transits dramatically. The largest contribution to environmental impact fulfillment of the contract has is the amount of fuel used to get product from our warehouses to our customers. WAXIE can provide detail regarding these impacts and would look to negotiate a pricing reduction if a minimum order is incorporated into the contract. Customers agreeing to a minimum order of \$400 can receive up to a 1% discount on all orders.
- **Scheduled Delivery:** Another effective way to impact costs is to work with customers to schedule delivery. For customers with large capacity warehouses this enables both WAXIE and the customer to best utilize their labor and capital resources. For instance our overall business sees 65-70% of product moved the first and last week of the month. We routinely work with large clients to schedule delivery during the slower periods of the week and month to optimize our labor and capital resources. WAXIE is interested in negotiating a price concession with the Colorado customer if the customer is willing to allow a scheduled delivery program to be part of this contract. Customers agreeing to schedule delivery, reduce the number of deliveries by half and agree to receive orders on a mutually beneficial schedule may receive up to a 1% additional discount on all orders.
- **Electronic Payment:** Automated Clearing House/Electronic Funds Transfer payment can substantially reduce the time between invoice and payment. Many public sector customers are able to work with these electronic invoice and payment systems and WAXIE is willing to negotiate an incentive for customers to use ACH/EFT payment. Customers that are able to use ACH for all invoice payments can receive up to a 1% discount for all purchases.

- **Green Products:** WAXIE is willing to provide an incentive for customers to “Go GREEN”. WAXIE promotes environmental stewardship within our own company and to our customers in all markets. WAXIE is willing to negotiate a price rebate or concessions to customers that meet GREEN spend goals agreed to with Waxie. Customers that agree to use only third party verified or dFe (EPA Designed for the Environment) cleaning chemicals, floor care, carpet care, toilet tissue, paper towels, napkins, and plastic can liners that meet either BPI (Biodegradable Products Institute), or SCS standards for compostability or recycled content, or use high density liners, can receive up to a 1% discount on all purchases.

4. **Green Partner Support.** Access to Waxie Green Partner Support program is free and available to all contract customers. You can visit GPS at <http://info.waxie.com/green/waxie-gps/>.

5. **Consulting Services.** Consulting services will be provided in the following areas, provided at no charge:

- a. Cleaning Chemical use and care provided through WAXIE Chemical Specialist and manufacturers’ representative.
- b. Equipment operation and maintenance training provided through WAXIE Equipment Specialist and manufacturers’ representative free of charge.
- c. Training and Education will be provided through WAXIE Sanitary Supply’s monthly seminars at each of our location, through online webinar and at the customer’s location.
- d. Product and other training services are conducted according to the customer’s needs, including off hours, and weekends, as necessary. To access training seminars or inquire about onsite training please call our Denver area or Colorado Springs Service Centers locations (see Item #4 above).
- e. Software punch out is available and WAXIE Sanitary Supply can integrate with most common systems. WAXIE can provide a long list of customers and integrators that we are successfully connected to via punch out.

6. **Inventory Management.** WAXIE can offer a complete vendor managed inventory program for customers using the State of Colorado price agreement. Customer storerooms would be serviced in the following manner: WAXIE employee would routinely visit each customer storeroom at weekly or monthly intervals, depending on the needs of the storeroom to assess inventory and order product to pre-established par levels.

The cost for this value added option is up to \$50 per storeroom management visit. Other options will be entertained based on the needs of the individual storerooms outside of these parameters, to be mutually agreed upon between WAXIE and the participating customer.

WAXIE will work with each customer individually to design a vendor managed inventory program that can meet their needs. Jointly planning the inventory management program allows for flexibility in application of fees applicable to each customers campus logistics, storeroom locations and ordering interval.

□
7. **Cleaning Cost Analysis Program (CCPS).** WAXIE Sanitary Supply, upon award of a minimum of 90% of a participating customer’s janitorial spend, will furnish the *Game Plan Program TM/MC* for Custodial Workforce Optimization to the customer, at no charge.

The *Game Plan TM/MC Program* is a comprehensive work loading package licensed to use independent area type and task standards developed by APPA (www.appa.org) as well as tasks developed by ISSA (www.issa.com) and leading consultants. In the market for over 15 years, the software is used internationally in more than 400 education, government, and healthcare institutions and building service contractors alike.

The *Game Plan TM/MC Program* is a simple, powerful tool for custodial workforce optimization. The cornerstones of this feature-rich management tool are workloading/work allocation, cost & labor estimation, inspection and reporting for continual optimization of processes and resources. The *Game Plan Program TM/MC* was developed to help custodial departments optimize labor in the face of budget constraints, headcount reductions, and an increasing understanding of the benefits of clean environments on student health and performance.

Some highlights of the program similar to CCAP:

- Extensive work loading capabilities
- Ability to generate printed work orders for routine and project tasks
- Calculates employee and budget needs
- Ability to track personnel records and management
- Chemical usage prediction and analysis
- Asset / equipment management
- Please see enclosed literature
- Highlights of Game Plan™/mc Program believed to exceed CCAP
- Contains full inspection capacity integrated with work loading application
- Gives the ability to run “what if” scenarios instantly onsite without the need for third-party participation
- Embedded APPA and ISSA industry standard cleaning frequency data to expedite input and analysis of cleaning activities
- APPA standardized five levels of clean integrated into the program so user can immediately see impact of higher/lower cleaning frequency on staffing levels.
- All reports are exportable to Word, Excel or PDF
- Inspection reports- detailed information that can be analyzed by zone, supervisor, employee and inspection criteria to make real time operational decisions.
- Multi-level, password protected user access ensures employees see only what they need to see, which eliminates potential tampering.
- Photo’s container: can house photos of buildings, floor plans, rooms, employees in application if needed.

The program is a comprehensive work-loading package licensed to use independent area type and task standards developed by APPA (www.appa.org) as well as tasks developed by ISSA (www.issa.com) and leading consultants. In the market for over 15 years, the software is used internationally in more than 400 education, government, and healthcare institutions and building service contractors alike.

Collection and uploading of each customer’s site data is not included in the offering. Customers may upload the data themselves or use an outside firm to do so.

8. **Healthy High Performance Customer Communication Program Manual.** Comprehensive communication program that supports your organization’s commitment to HHPC program with your internal customer, external customers and the public. Includes Press release, poster, newsletter, table tents and other templates designed to communicate your facilities commitment to sustainable cleaning. There is no charge for this program,
9. **Campus Care.** Campus Care is a comprehensive yet customizable set of programs designed to address the cleaning and labor management needs of K-12 and Higher Education institutions. It’s a flexible program in that individual end-users can select any or all program elements and tailors them to fit their individual needs and is provided at no charge.

The program is based four value pillars or customer hot buttons that speak marketplace trends: Sustainability, Cost Control, Safety, and Building Longevity. Colorado Support Team – Between WAXIE and JohnsonDiversey, a team of professionals will be available to support the State of Colorado, along with additional staff from both companies as needed. Complete analysis and consulting on all items used in the NCPA to streamline, economize and suggest alternatives based on the emerging needs of the campus. This includes, but is not limited to addressing all sustainability aspects, purchases from manufacturers from the minority business community, and mutually devising programs with NCPA, addressing most effective cleaning processes available from the industry.

10. **Waxie APP Supply Chain Analysis Program.** This program allows the customer’s procurement to assess and monitor the elements of the supply chain most important to them. This program is free of charge for State of Colorado contract customers.

11. **Repair Services.** State of Colorado customers will now be able to access repair service including preventive maintenance services. Labor and parts are ten percent (10%) off Waxie published list price. (Contact your Waxie representative for more information.)

Service Centers. Waxie has a service center in our Aurora, CO and Colorado Springs, CO locations. Hours of operation are 8 am to 5pm (MT). Each service center is fully equipped and staffed daily with access to local parts inventory between \$50,000 and \$250,000. Quick shipment of parts is available through most major participating manufacturers. Parts, specifications and repair instructions are all computerized for all manufacturers.

Outside repair services are handled by Windsor's national service program Tec-Serve. Customer Service Support staff is available by phone Monday-Friday 8am to 5pm (MT); however, the Sales Consultant is available 24/7/365 for emergency service, as needed. All Customer Service staff members have an assigned back up that is familiar with their assigned customers and able to assist.

Our Service Centers are located at:

Denver Area

2255 N Pagosa St Ste 100

Aurora, Co 80011

(800) 377.4128, Mon.-Fri., 8 am to 5 pm (MT), and after hours: 866-Tec-Serv

Colorado Springs

6260 Omaha Blvd

Co Springs, Co 80915

Call: (800) 448.5195 Mon.-Fri., 8 am to 5 pm (MT), and after hours 866-Tec-Serv

12. **Equipment Rental** (short term). *Note: This service may added at a later date.*
13. **Equipment Leasing** (long term, purchase) (optional). *Note: This service may added at a later date.*

---end---

Waxie Sanitary Supply

Free Delivery Zones - by Colorado Zip Code

Update 5/29/13

COUNTY	City	ZipCode
ADAMS	AURORA	80011
ADAMS	AURORA	80019
ADAMS	AURORA	80040
ADAMS	AURORA	80042
ADAMS	AURORA	80045
ADAMS	BENNETT	80102
ADAMS	BRIGHTON	80601
ADAMS	BRIGHTON	80602
ADAMS	COMMERCE CITY	80022
ADAMS	COMMERCE CITY	80037
ADAMS	DENVER	80221
ADAMS	DENVER	80229
ADAMS	DENVER	80233
ADAMS	DENVER	80234
ADAMS	DENVER	80241
ADAMS	DENVER	80260
ADAMS	DUPONT	80024
ADAMS	EASTLAKE	80614
ADAMS	HENDERSON	80640
ADAMS	WATKINS	80137
ADAMS	WESTMINSTER	80030
ADAMS	WESTMINSTER	80031
ADAMS	WESTMINSTER	80035
ADAMS	WESTMINSTER	80036
ALAMOSA	ADAMS STATE COLLEGE	81102
ALAMOSA	ALAMOSA	81101
ARAPAHOE	ARAPAHOE COUNTY OFFICES	80166
ARAPAHOE	AURORA	80010
ARAPAHOE	AURORA	80012
ARAPAHOE	AURORA	80013
ARAPAHOE	AURORA	80014
ARAPAHOE	AURORA	80015
ARAPAHOE	AURORA	80016
ARAPAHOE	AURORA	80017
ARAPAHOE	AURORA	80018
ARAPAHOE	AURORA	80041
ARAPAHOE	AURORA	80044
ARAPAHOE	AURORA	80046
ARAPAHOE	AURORA	80047
ARAPAHOE	AURORA	80247
ARAPAHOE	CENTENNIAL	80111
ARAPAHOE	CENTENNIAL	80112
ARAPAHOE	CENTENNIAL	80121
ARAPAHOE	CENTENNIAL	80122
ARAPAHOE	CENTENNIAL	80161
ARAPAHOE	CHERRY HILLS	80110
ARAPAHOE	CHERRY HILLS	80113
ARAPAHOE	DEER TRAIL	80105
ARAPAHOE	ENGLEWOOD	80150
ARAPAHOE	ENGLEWOOD	80151
ARAPAHOE	ENGLEWOOD	80155
ARAPAHOE	LITTLETON	80120

COUNTY	City	ZipCode
ARAPAHOE	LITTLETON	80160
ARAPAHOE	LITTLETON	80165
BOULDER	BOULDER	80301
BOULDER	BOULDER	80302
BOULDER	BOULDER	80303
BOULDER	BOULDER	80304
BOULDER	BOULDER	80305
BOULDER	BOULDER	80306
BOULDER	BOULDER	80307
BOULDER	BOULDER	80308
BOULDER	BOULDER	80309
BOULDER	BOULDER	80310
BOULDER	BOULDER	80314
BOULDER	ERIE	80516
BOULDER	LAFAYETTE	80026
BOULDER	LONGMONT	80501
BOULDER	LONGMONT	80502
BOULDER	LONGMONT	80503
BOULDER	LOUISVILLE	80027
BOULDER	NIWOT	80544
BROOMFIELD	BROOMFIELD	80020
BROOMFIELD	BROOMFIELD	80023
BROOMFIELD	BROOMFIELD	80038
CHAFFEE	BUENA VISTA	81211
CHAFFEE	GRANITE	81228
CHEYENNE	AROYA	80862
CHEYENNE	CHEYENNE WELLS	80810
CHEYENNE	KIT CARSON	80825
CLEAR CREEK	DUMONT	80436
CLEAR CREEK	EMPIRE	80438
CLEAR CREEK	GEORGETOWN	80444
CLEAR CREEK	IDAHO SPRINGS	80452
CLEAR CREEK	SILVER PLUME	80476
CROWLEY	ARK VALLEY CORR FACL	81034
CROWLEY	CROWLEY	81033
CROWLEY	NUMA	81063
CROWLEY	OLNEY SPRINGS	81062
CROWLEY	SUGAR CITY	81076
DENVER	AFFILIATED BANKS SERVICE CO	80263
DENVER	BANK OF AMERICA	80252
DENVER	BLUE CROSS BLUE SHIELD OF CO	80273
DENVER	CO DEPT OF REVENUE	80261
DENVER	CO DMV DEPT OF REV	80243
DENVER	DENVER	80201
DENVER	DENVER	80202
DENVER	DENVER	80203
DENVER	DENVER	80204
DENVER	DENVER	80205
DENVER	DENVER	80206
DENVER	DENVER	80207
DENVER	DENVER	80208
DENVER	DENVER	80209
DENVER	DENVER	80210

COUNTY	City	ZipCode
DENVER	DENVER	80211
DENVER	DENVER	80212
DENVER	DENVER	80216
DENVER	DENVER	80217
DENVER	DENVER	80218
DENVER	DENVER	80219
DENVER	DENVER	80220
DENVER	DENVER	80222
DENVER	DENVER	80223
DENVER	DENVER	80224
DENVER	DENVER	80230
DENVER	DENVER	80231
DENVER	DENVER	80236
DENVER	DENVER	80237
DENVER	DENVER	80238
DENVER	DENVER	80239
DENVER	DENVER	80244
DENVER	DENVER	80246
DENVER	DENVER	80248
DENVER	DENVER	80249
DENVER	DENVER	80250
DENVER	DENVER	80251
DENVER	DENVER	80256
DENVER	DENVER	80257
DENVER	DENVER	80259
DENVER	DENVER	80262
DENVER	DENVER	80264
DENVER	DENVER	80265
DENVER	DENVER	80266
DENVER	DENVER	80271
DENVER	DENVER	80274
DENVER	DENVER	80281
DENVER	DENVER	80290
DENVER	DENVER	80291
DENVER	DENVER	80293
DENVER	DENVER	80294
DENVER	DENVER	80295
DENVER	DENVER	80299
DOUGLAS	CASTLE PINES	80108
DOUGLAS	CASTLE ROCK	80104
DOUGLAS	CASTLE ROCK	80109
DOUGLAS	DECKERS	80135
DOUGLAS	FRANKTOWN	80116
DOUGLAS	HGHLNDS RANCH	80126
DOUGLAS	HGHLNDS RANCH	80129
DOUGLAS	HGHLNDS RANCH	80130
DOUGLAS	HGHLNDS RANCH	80163
DOUGLAS	LARKSPUR	80118
DOUGLAS	LITTLETON	80124
DOUGLAS	LITTLETON	80125
DOUGLAS	LOUVIERS	80131
DOUGLAS	PARKER	80134
DOUGLAS	PARKER	80138

Waxie Sanitary Supply

Free Delivery Zones - by Colorado Zip Code

Update 5/29/13

COUNTY	City	ZipCode
EL PASO	AFFILIATED NATIONAL BANK	80942
EL PASO	BLACK FOREST	80106
EL PASO	BLACK FOREST	80908
EL PASO	CADET STA	80841
EL PASO	CALHAN	80808
EL PASO	CASCADE	80809
EL PASO	CHEY MTN AFB	80914
EL PASO	CIMARRON HILLS	80915
EL PASO	CIMARRON HILLS	80922
EL PASO	CIMARRON HILLS	80923
EL PASO	CIMARRON HILLS	80927
EL PASO	CIMARRON HILLS	80938
EL PASO	CIMARRON HILLS	80939
EL PASO	CIMARRON HILLS	80951
EL PASO	CIMARRON HILLS	80970
EL PASO	CO INTERSTATE GAS	80944
EL PASO	CO SPGS	80901
EL PASO	CO SPGS	80902
EL PASO	CO SPGS	80903
EL PASO	CO SPGS	80904
EL PASO	CO SPGS	80905
EL PASO	CO SPGS	80906
EL PASO	CO SPGS	80907
EL PASO	CO SPGS	80909
EL PASO	CO SPGS	80910
EL PASO	CO SPGS	80911
EL PASO	CO SPGS	80912
EL PASO	CO SPGS	80913
EL PASO	CO SPGS	80916
EL PASO	CO SPGS	80917
EL PASO	CO SPGS	80918
EL PASO	CO SPGS	80919
EL PASO	CO SPGS	80920
EL PASO	CO SPGS	80921
EL PASO	CO SPGS	80924
EL PASO	CO SPGS	80925
EL PASO	CO SPGS	80926
EL PASO	CO SPGS	80928
EL PASO	CO SPGS	80929
EL PASO	CO SPGS	80930
EL PASO	CO SPGS	80931
EL PASO	CO SPGS	80932
EL PASO	CO SPGS	80933
EL PASO	CO SPGS	80934
EL PASO	CO SPGS	80935
EL PASO	CO SPGS	80936
EL PASO	CO SPGS	80937
EL PASO	CO SPGS	80960
EL PASO	CO SPGS UTILITIES	80947
EL PASO	COLO SPGS	80941
EL PASO	COLO SPGS	80943
EL PASO	COLO SPGS	80945
EL PASO	COLO SPGS	80946

Waxie Sanitary Supply

Free Delivery Zones - by Colorado Zip Code

Update 5/29/13

COUNTY	City	ZipCode
EL PASO	COLO SPGS	80949
EL PASO	COLO SPGS	80950
EL PASO	COLO SPGS	80962
EL PASO	COLO SPGS	80977
EL PASO	COLO SPGS	80995
EL PASO	COLO SPGS	80997
EL PASO	CRYSTAL HILLS	80829
EL PASO	EDISON	80864
EL PASO	FALCON	80831
EL PASO	FOUNTAIN	80817
EL PASO	GREEN MOUNTAIN FALLS	80819
EL PASO	MONUMENT	80132
EL PASO	PALMER LAKE	80133
EL PASO	RAMAH	80832
EL PASO	RUSH	80833
EL PASO	UNITED STATES AIR FORCE ACAD	80840
ELBERT	AGATE	80101
ELBERT	ELIZABETH	80107
ELBERT	KIOWA	80117
ELBERT	MATHESON	80830
ELBERT	SIMLA	80835
FREMONT	BREWSTER	81226
FREMONT	BROOKSIDE	81212
FREMONT	CANON CITY	81215
FREMONT	COAL CREEK	81221
FREMONT	COALDALE	81222
FREMONT	COTOPAXI	81223
FREMONT	FEDERAL CORRECTIONAL COMPLEX	81290
FREMONT	HILLSIDE	81232
FREMONT	HOWARD	81233
FREMONT	PENROSE	81240
FREMONT	ROCKVALE	81244
GILPIN	BLACK HAWK	80422
GILPIN	CENTRAL CITY	80427
GILPIN	ROLLINSVILLE	80474
GUNNISON	BALDWIN	81230
GUNNISON	GUNNISON	81231
GUNNISON	GUNNISON	81247
GUNNISON	TAYLOR PARK	81210
HUERFANO	WALSENBURG	81089
JEFFERSON	ARVADA	80001
JEFFERSON	ARVADA	80002
JEFFERSON	ARVADA	80003
JEFFERSON	ARVADA	80004
JEFFERSON	ARVADA	80005
JEFFERSON	ARVADA	80006
JEFFERSON	ARVADA	80007
JEFFERSON	ARVADA	80403
JEFFERSON	ASPEN PARK	80433
JEFFERSON	BOW MAR	80123
JEFFERSON	BROOMFIELD	80021
JEFFERSON	BUFFALO CREEK	80425
JEFFERSON	DENVER	80033

Waxie Sanitary Supply

Free Delivery Zones - by Colorado Zip Code

Update 5/29/13

COUNTY	City	ZipCode
JEFFERSON	DENVER	80127
JEFFERSON	DENVER	80214
JEFFERSON	DENVER	80215
JEFFERSON	DENVER	80225
JEFFERSON	DENVER	80226
JEFFERSON	DENVER	80227
JEFFERSON	DENVER	80228
JEFFERSON	DENVER	80232
JEFFERSON	DENVER	80235
JEFFERSON	EVERGREEN	80401
JEFFERSON	EVERGREEN	80437
JEFFERSON	EVERGREEN	80439
JEFFERSON	GOLDEN	80402
JEFFERSON	GOLDEN	80419
JEFFERSON	IDLEDALE	80453
JEFFERSON	INDIAN HILLS	80454
JEFFERSON	KITTREDGE	80457
JEFFERSON	LITTLETON	80128
JEFFERSON	LITTLETON	80162
JEFFERSON	MORRISON	80465
JEFFERSON	PINE	80470
JEFFERSON	WHEAT RIDGE	80034
KIT CARSON	BETHUNE	80805
KIT CARSON	BURLINGTON	80807
LARIMER	COLORADO STATE UNIVERSITY	80523
LARIMER	FORT COLLINS	80521
LARIMER	FORT COLLINS	80522
LARIMER	FORT COLLINS	80524
LARIMER	FORT COLLINS	80525
LARIMER	FORT COLLINS	80526
LARIMER	FORT COLLINS	80527
LARIMER	FORT COLLINS	80528
LARIMER	FORT COLLINS	80553
LARIMER	GLEN HAVEN	80532
LARIMER	LAPORTE	80535
LARIMER	LIVERMORE	80536
LARIMER	LOVELAND	80537
LARIMER	LOVELAND	80538
LARIMER	LOVELAND	80539
LARIMER	TIMNATH	80547
LARIMER	WELLINGTON	80549
LINCOLN	LIMON CORRECTIONAL FAC	80826
LOGAN	STERLING	80751
MESA	APPLETON	81505
MESA	CLIFTON	81520
MESA	FRUITVALE	81504
MESA	GRAND JCT	81501
MESA	GRAND JCT	81502
MESA	GRAND JCT	81503
MESA	GRAND JCT	81506
MESA	GRAND JCT	81507
MORGAN	BRUSH	80723
MORGAN	FORT MORGAN	80705

Waxie Sanitary Supply

Free Delivery Zones - by Colorado Zip Code

Update 5/29/13

COUNTY	City	ZipCode
MORGAN	FORT MORGAN	80701
MORGAN	WIGGINS	80654
OTERO	BENTS FORT	81050
OTERO	CHERAW	81030
OTERO	FOWLER	81039
OTERO	HAWLEY	81067
OTERO	MANZANOLA	81058
OTERO	SWINK	81077
PROWERS	BARTON	81041
PROWERS	BIG BEND	81092
PROWERS	BRISTOL	81047
PROWERS	CARLTON	81052
PROWERS	HARTMAN	81043
PUEBLO	AVONDALE	81022
PUEBLO	BAXTER	81006
PUEBLO	BELLE PLAIN	81001
PUEBLO	BESSEMER	81004
PUEBLO	BEULAH	81023
PUEBLO	BOONE	81025
PUEBLO	CEDARWOOD	81069
PUEBLO	CO LOTTERY	81010
PUEBLO	CO LOTTERY	81011
PUEBLO	CO LOTTERY	81012
PUEBLO	COLO CITY	81019
PUEBLO	GOVT PRINTG OFC	81009
PUEBLO	PINON	81008
PUEBLO	PUEBLO	81002
PUEBLO	PUEBLO	81003
PUEBLO	PUEBLO	81005
PUEBLO	PUEBLO	81007
TELLER	CRIPPLE CREEK	80813
TELLER	CRYSTOLA	80863
TELLER	DIVIDE	80814
TELLER	ELKTON	80860
TELLER	FLORISSANT	80816
TELLER	WOODLAND PARK	80866
WELD	AULT	80610
WELD	BRIGGS DALE	80611
WELD	BRIGHTON	80603
WELD	CARR	80612
WELD	DACONO	80514
WELD	EASTMAN KODAK CO	80551
WELD	EATON	80615
WELD	EVANS	80634
WELD	EVANS	80620
WELD	EVANS	80645
WELD	FIRESTONE	80504
WELD	FIRESTONE	80520
WELD	FORT LUPTON	80621
WELD	FREDERICK	80530
WELD	GALETON	80622
WELD	GARDEN CITY	80631
WELD	GILCREST	80623

COUNTY	City	ZipCode
WELD	GILL	80624
WELD	GREELEY	80632
WELD	GREELEY	80633
WELD	GREELEY	80638
WELD	GREELEY	80639
WELD	HUDSON	80642
WELD	JOHNSTOWN	80534
WELD	LUCERNE	80646
WELD	MEAD	80542
WELD	MILLIKEN	80543
WELD	NEW RAYMER	80742
WELD	NUNN	80648
WELD	PIERCE	80650
WELD	PLATTEVILLE	80651
WELD	ROGGEN	80652
WELD	SEVERANCE	80550
WELD	SEVERANCE	80546
WELD	STONEHAM	80754